

# DAIRY CATTLE

## SECTION 2

Steward: Ian Pike Ph: 07 5485 2832

\* All entries to be in by 25th August 2010

\* All entries to be sent to: P.O. Box 372 Pomona Q 4568

\* Judging starts at 9.00am SHARP of Friday 10th September Entry Fee: \$4 per entry.

### Sponsors:

National Foods, Pura Milk  
Independent Semen Sellers

Landmark, Gympie  
Cooloola Milk  
Gympie Regional Realt  
Pump House Gympie  
Genetics Australia  
Tom Grady  
Wesfarmers Insurance

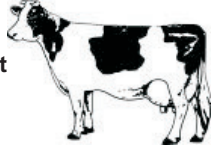

Prizes: 1st \$10, 2nd \$5, 3rd \$3

Tri Coloured Ribbons \* Champion \* Reserve

Champion \* Supreme Champion Cow \*

All Champions receive Prizes & Money + Sash.

All Reserve Champions \$10 + Sash

All Prizes are inclusive of GST.

## Breeds on Show

ARYSHIRE, BROWN SWISS, HOLSTEIN, ILLAWARRA,

JERSEY, GERNSEY, AUSTRALIAN RED BREED

### CLASS

- 1 Heifer 6 months and under 12 months.
- 2 Heifer 12 months and under 18 months.
- 3 Heifer 18 months and under 2 years dry.
- 4 CHAMPION JUVENILE HEIFER
- 5 RESERVE CHAMPION JUVENILE HEIFER
- 6 Heifer 2 years and under 3 years dry.
- 7 Heifer under 2 ½ years in milk.
- 8 Heifer 2 ½ years and under 3 years in milk.
- 9 Pen of 3 Heifers under 3 years in milk or dry.
- 10 CHAMPION HEIFER
- 11 RESERVE CHAMPION HEIFER
- 12 Cow 3 years and under 5 years dry
- 13 Cow 5 years and over dry
- 14 Cow 3 years and under 4 years in milk
- 15 Cow 4 years and under 5 years in milk
- 16 Cow 5 years and over in milk
- 17 Cow or heifer best udder and attachment
- 18 Pen of 3 cows over 3 years in milk or dry
- 19 Exhibitor Group - 3 females, all animals to be owned by exhibitor
- 20 Dam and Daughter or 2 maternally related females
- 21 CHAMPION COW OVER 3 YEARS
- 22 RESERVE CHAMPION COW OVER 3 YEARS

### JUNIOR HANDLERS

Winner will represent at sub chamber finals 2008  
Entry fee: \$2.00 Prizes: 1st Trophy, 2nd & 3rd Ribbon

- |    |                             |
|----|-----------------------------|
| 23 | 15 years and under          |
| 24 | 15 years and under 25 years |

### JUNIOR JUDGES

Winner will represent at sub chamber finals 2008.  
Entry fee: \$2.00 Prizes: 1st Trophy, 2nd & 3rd Ribbon

- |    |                             |
|----|-----------------------------|
| 25 | 15 years and under          |
| 26 | 15 years and under 25 years |

### \*Special Awards for Champions\*

Supreme Champion Dairy Cow

Michael Ledger Memorial Shield

Prize: \$50 + Trophy

Sponsor: Pauls

Supreme Champion Heifer

"Glen Echo Jersey Stud" Shield

Prize: \$50 cash + trophy

Sponsor: Pauls

Supreme Champion Juvenile

Heifer

Prize: \$50 + trophy

### SPECIAL REGULATIONS FOR CATTLE

- 1 All entries are subject to General Show Rules.
2. All exhibitors must pay admission fees.
3. In cases where there is no competition the judges use their own discretion to award a Prize or not.
4. All cattle must be thoroughly tractable. All single exhibits are to be led into the ring or they will not be judged. The Steward is to hold discretionary powers to enforce this regulation.
5. Exhibitors making false entries or giving false pedigrees for animals in this section shall forfeit all prizes won at this Show.
6. Animals shall only wear ribbons won at this Show All prize winners shall appear and parade on the day of the Show. Prizes are likely to be forfeited by anyone breaking these rules.
7. A heifer is a female animal not exceeding 3 years.
8. Stewards must not wear the Society's badge whilst leading their exhibits in the judging.
9. All persons causing a nuisance by loud comments on the decision of the judges or other insulting remarks or unseemly behaviour, will, after being cautioned, be expelled from the Showgrounds and in the case of exhibitors be liable for disqualification.
- 10 Stewards shall have the power to turn out any beast from the judging ring if they think it is not in the proper class.
11. In bull and progeny class, the progeny need not be the property of the owner of the sire.
12. In the dairy class in which the age of the exhibit is a condition, the entry form shall state the actual date of birth, ie. Date, month, year. Age for classification shall be that on June 1.
13. All cattle exhibited must be TUBERCULOSIS tested according to DPI rules.
14. Only cattle approved by the Herd Book Societies will be accepted for entries.
15. All animals must be free from ticks.
16. All exhibits in this section must be in the grounds not later than 8.00am on Friday 10th September 2010
17. No stud cattle will be allowed entry to Pomona Showgrounds unless accompanied by a stock permit endorsed by a permanent Inspector of Stock that such cattle comply with health test requirements for BRUCELLSIS and TUBERCULOSIS.
- 18 ENZOOTIC BOVINE LEUCOSIS
  - a. From herds classified as accredited free (AF) - notest required.
  - b. Dairy cattle more than six months of age other than those from E.B.L. Accredited Free herds - one

### NOTE

A certificate of Accreditation or a Veterinary Certificate showing negative testing as required must accompany any exhibits or entry to the showgrounds my be refused ALL EXHIBITS MUST BE NLIS TAGGED. REMINDER TO ALL, EXIBITORS TO LODGE HOME MOVEMENTS.

