



# Noosa Country Show

Noosa Agricultural, Horticultural & Industrial Society Inc

P.O. Box 260 Pomona Qld 4568.

Email: noosashowsociety@aapt.net.au

Grounds: 0754 852 331

Secretary: Mia Hacker

0754 850 566

Fax: 07 54 852 671

ABN: 61 579 630 926

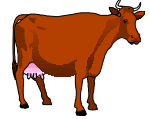

## Application for Trade Site 2009

Business Name: \_\_\_\_\_

Address & Email: \_\_\_\_\_

Contact Name: \_\_\_\_\_ Phone No: \_\_\_\_\_

Products: \_\_\_\_\_

Please indicate below the facilities your Trade Site will require:

Type	Charge (for 2 days)	GST in this charge	Total
<b>Commercial Vendor – Food sites</b>			

A – Open (4mx5m)	\$160 inc GST	\$14.55	
------------------	---------------	---------	--

### Commercial Vendor - Other

C – Undercover (LIMITED SPACE AVAILABLE) Under Pavilion Annex space Approx.3mx3m	\$88 inc GST	\$8.00	\$
D – Open Area - Outside space approx. 4x5m	\$55 inc GST	\$5.00	\$
E – Two Sites Joining (Open Area)	\$88 inc GST	\$8.00	\$

### Additional Requirements

Single Phase Power - 10 / 15 Amp Output (Please Circle)	\$11 inc GST	\$1.00	\$
Extension lead 15amp 30 metre (\$40 bond/lead)	\$5.50 ea inc GST		
Three Phase Power	\$15 inc GST	\$1.36	\$
Trestle Tables - I require _____ tables (Indicate no. required)	(\$5.50 ea inc GST)		\$
I require Water on tap <b>Yes/ No</b> (Please Circle)	N/A	N/A	N/A

Sub Total (inc GST) \$

Bond (forfeit if cancellation notice less than 1 week or site not cleaned or departure before 5pm on Sat)	\$30	N/A	\$ 30.00
---	------	-----	----------

**Total to be paid** \$

**You must have your own liability insurance and a copy of the insurance CERTIFICATE OF CURRENCY must be sent in with your application.**

Remittance for Total inc GST \$ \_\_\_\_\_ in full payment is enclosed.

Name: \_\_\_\_\_ Signed: \_\_\_\_\_ Position: \_\_\_\_\_  
(please print)

**Special Note: Commemorative 100 years sash will be awarded to BEST TRADE SITE DISPLAY**

### General Information

- The show takes place on 11<sup>th</sup> and 12<sup>th</sup> September 2009 at Pomona Showgrounds.
- All trade exhibitors are required to remain on show on Saturday until **5pm**.
- Set up time – Thursday 10<sup>th</sup> September from 10am. (earlier by negotiation)
- All applications close 4<sup>th</sup> September 2009. All monies must accompany application. **No** refunds will be made after this date.
- All sites will be allocated by Site Manager
- Bond to be paid with application. Bond will be returned on Saturday 13<sup>th</sup> after **5pm** if site left clean and tidy, collect at Office
- Each Exhibitor is entitled to two Trade passes into the show. (Passes will be posted with a tax receipt)
- The above person nominated as contact name must be the person that is working the trade site.
- 15amp 30 metre electric extension leads may be hired for \$5.50 (A \$40 bond is charged at time of collection and the balance will be refunded when the lead is returned in good order)
- NO RAFFLES ALLOWED**