

# ART

## SECTION 12 & 12B

### Art Co-ordinator:

Aileen Williams Ph: 54 485 181

Email: aileen27@serv.net.au

Stewards: Trevor Williams, Carolyn Lawson

Entries Close: 31st August 2009

### Prizes:

Noosa A. H. & I. Society Art Festival Champion of Show - Ribbon Only

Special 100 years Certificate

First Prize as listed in class - prize card and ribbon

Second Place - prize card and ribbon

Third Place - prize card and ribbon

Highly Commended - prize card (up to 3 per class)

Judging: Thursday 10th September 2009

### Sponsors:

Noosa Country Show

Mayor Bob Abbot

Paul Bone Solicitor Cooroy

Pack and Send Maroochydore

Raine & Horne Noosa Hinterland

Hon. W Truss MP (Federal Member - Wide Bay)

Hyatt Regency Coolum

Yandina Art and Framing

Would Design Pomona

Trevor & Aileen Williams

Cooroy Central Guardian Pharmacy

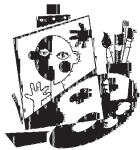

### Classes

1. **Open** - any subject, any medium. Entry: \$10. 1<sup>st</sup> Prize: \$500 - Noosa Country Show Award
2. **Traditional** - My Local Landscape/seascape oils & acrylics - Entry \$5. 1<sup>st</sup> Prize \$250
3. **Contemporary** - any medium- Entry \$5. 1<sup>st</sup> Prize \$250
4. **Watercolour** - Entry: \$5. 1<sup>st</sup> Prize \$250
5. **Themed Subject** - "Moving forward during 100 years" any medium- Entry \$5. 1<sup>st</sup> Prize \$250
6. **Novice** - any subject, any medium Entry: \$4.50. 1<sup>st</sup> Prize \$200 (Novice must not have won in previous shows.)
7. **Mixed Media** - any subject Entry: \$5. 1<sup>st</sup> Prize \$250
8. **Abstract** - Entry: \$5. 1<sup>st</sup> Prize \$250
9. **Pastels** - any subject Entry: \$5. 1<sup>st</sup> Prize \$250
10. **Digital Art** - Entry \$3. Prize \$150
11. **Children** - under 7 years - any subject, any medium - Entry: \$2. 1<sup>st</sup> Prize \$50
12. **Children** - age 7 to under 10 years Any subject, any medium Entry: \$2.50. 1<sup>st</sup> prize \$100
13. **Youth** - age 10 to under 14 years Any subject, any medium Entry: \$3. 1<sup>st</sup> Prize \$150
13. **Youth** - age 14 to under 16 years Any subject, any medium Entry: \$5. 1<sup>st</sup> Prize \$200

### SECTION 12B- POTTERY

1. **Stoneware** - (above 1200\*) Handbuilt or Wheel. Entry \$2. 1st prize \$15
2. **Earthenware** - (1100\*) Entry \$2. 1st prize \$15
3. **Low Fire under 1000\* Pit or Saggar Fired.** Entry \$2. 1st prize \$15
4. **Raku Fired.** Entry \$2. 1st prize \$15
5. **Sculpture** (Must be made of Clay) Entry \$2. 1st prize \$15

Classes 6 - 8 entry fee \$1 (Section 12B only)

6. **Primary School Student** - Years 1 to 4 - "Olden Times" (state age). 1st prize \$8
7. **Primary School Student** - Years 5 to 7 - "In Days of Old" (state age) 1st prize \$8
8. **Secondary School Student** - Years 8 to 10 - Item themed for 100<sup>th</sup> Show (show name with item) 1st prize \$8

## General Conditions of Entry

1. All entries are subject to General Show Rules.
2. Entries must be original work of exhibitor being completed within the last two years before this Show.
3. All exhibits will be judged. The judge's decision is final.
4. All works must be suitable for general public exhibition.
5. Exhibits (including Novice) which have been awarded a prize previously, anywhere, will not be accepted.
6. All decisions regarding the Noosa Country Show Arts Festival will be the ultimate responsibility of the co-ordinator and no further discussion will be entered into.
7. Entry form must be fully completed and signed by the entrant. Entry fees must accompany the entry form. NO late entry forms accepted.
8. Paintings must be suitably framed and ready to hang with cord or wire on 'D' hooks and must not exceed 1.2m width or height, including frame. No fishing line to be used.
9. Title, Medium, Price, Name, Address and contact number of artist are to be clearly printed on the back/underneath (left hand corner) of each work or will not be accepted.
10. All reasonable care will be taken of exhibits. The Show Society will not accept liability for loss or damage.
11. The co-ordinator reserves the right to reclassify any entries not complying with class criteria and/or conditions
12. Entries must be received at Pomona Squash Courts in Showground, Pavilion Street, Pomona between 9.30am and 3.30pm on Saturday 5th September 2009.
13. **All works must be for sale.** Prices must be in whole dollars (inclusive of GST) and 25% commission which will be used by the Show Society to help fund this and any future festivals. Cheques for works sold or acquired will be posted approximately four weeks after the close of the Show. A Statement of Supply **must** accompany each entry form.
14. Class tickets will be available on delivery of exhibits and must be fixed to front of painting.
15. Exhibitors agree to permit reproduction of their work for promotional purposes. The signed entry form is evidence of the exhibitor's consent.

16. Prizes can be collected during the Show or on Sunday 13<sup>th</sup> September between 9am and midday. Any prize not claimed by 12th October 2009 will be forfeited to the Noosa A. H & I Society Inc.
17. Exhibits must be collected between 9.30am and midday on Sunday 13<sup>th</sup> September 2009. Proof of ownership will be required for collection of exhibit. If there are any exhibits not collected by 12th October 2009, exhibits will become the property of Noosa A. H. & I Society Inc. and will be dealt with at their discretion.
18. All works will be on exhibition until end of Show. Exhibits sold can be collected on Sunday 13<sup>th</sup> September 2009 with presentation of proof of purchase. No works to be collected before this time.
19. Diptych - Two pieces within 1.2m maximum width and height.
20. Triptych - Three pieces within 1.2m maximum width and height.
21. Freight works must arrive no later than Friday 28th August 2009. All expenses in conjunction with forwarding, packing, repacking, returning and insurance of entries shall be borne by the competitor. The Co-ordinator accepts no responsibility for loss or damage. It is recommended that all exhibitors undertake their own insurance
22. All entry forms and entry fee to sent to: 46 Atkinson Road, Bli Bli, Qld 4560 up to closing date 28th August 2009

## Additional Special Rules Section 12B - Pottery

1. Judging will commence after 9am Thursday 10<sup>th</sup> September 2009.
2. Exhibitors may enter a number of items in each class.
3. Please Note: In the event of no entries in a Class, the Sponsored Prize will be distributed as seen fit by the Judge and Co-ordinator.
4. All entry forms and entry fees to be sent to: The Pottery Section Co-ordinator, c/- P.O. Box 260, POMONA Q 4568 up to closing date 31<sup>st</sup> August 2009.

